

## PERMIT APPLICATION PROCESS

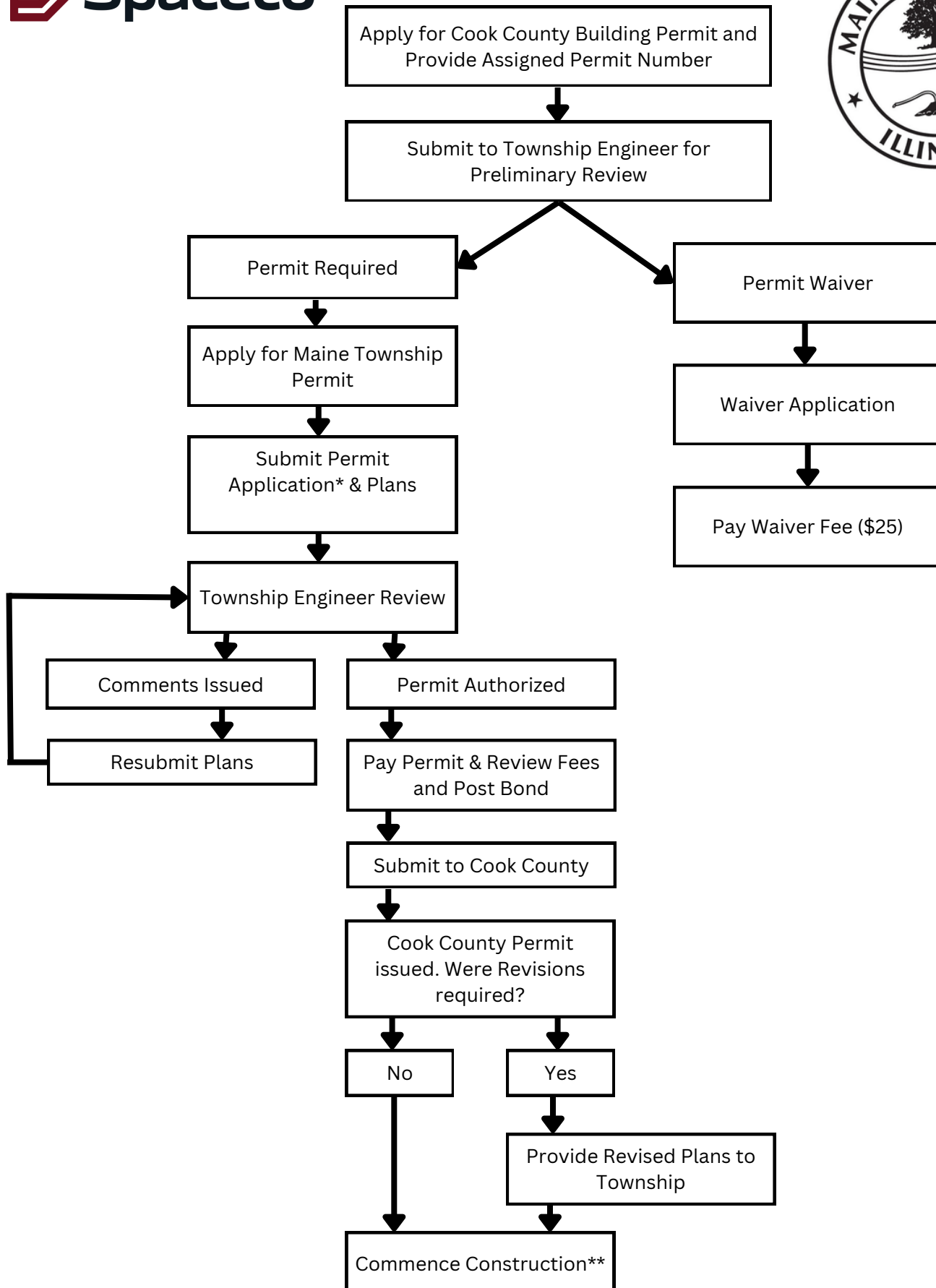

### NOTES:

\* Permit Application to include one electronic copy of the Engineering Plan and Plat of Survey. Topography shall be included on the Plat of Survey for all projects proposing grade changes and/or construction of new structures or additions

\*\* For projects that required a topographic survey, As-Built plans shall be provided to the Township and Cook County for final approval.